



Newfound Pathway Team

News letter

December 2016



Newfound Pathways Mission: To create a system of biking, walking, and running pathways around Newfound Lake to encourage walking, running, and cycling as a safe, healthy, and environmentally sound means of recreation and travel.

Please visit our web site for more information: www.newfoundpathway.org

**WE HOPE YOUR HOLIDAYS HAVE BEEN GREAT AND WE
WISH YOU ALL A HAPPY NEW YEAR**

ANNOUNCEMENT

We have some very exciting news!

The Hannaford Supermarket located in **BRISTOL** has chosen **NEWFOUND PATHWAYS** as the latest beneficiary of the Hannaford Helps Reusable Bag Program!

This means for the entire month of **JANUARY**, every time the blue reusable bag with the good karma message is purchased

at the **BRISTOL HANAFORD'S**

we receive \$1!

This is truly a great opportunity for us and an easy way for you to show your support for

Newfound Pathways!

Please go to the BRISTOL HANAFORD'S, find the reusable bag rack and buy a few bags!
And remember to spread the word – the more bags purchased, the bigger donation to Newfound
Pathways.

For more information about the Hannaford Helps Reusable Bag Program, visit

www.hannaford.bags4mycause.com.



The Newfound Pathways worked with the NH Department of Transportation to provide 10 lanes on the repaving project on 4 miles of the Mayhew Turnpike (3A) in Hebron. This gives a small shoulder for bikers, runners and walkers on the road that was not there on the previous surface

West Shore road is next. We have been working hard to get improvements for the 2017 paving of West Shore Road. Also we are working on improvements for North Shore Road paving in 2018.

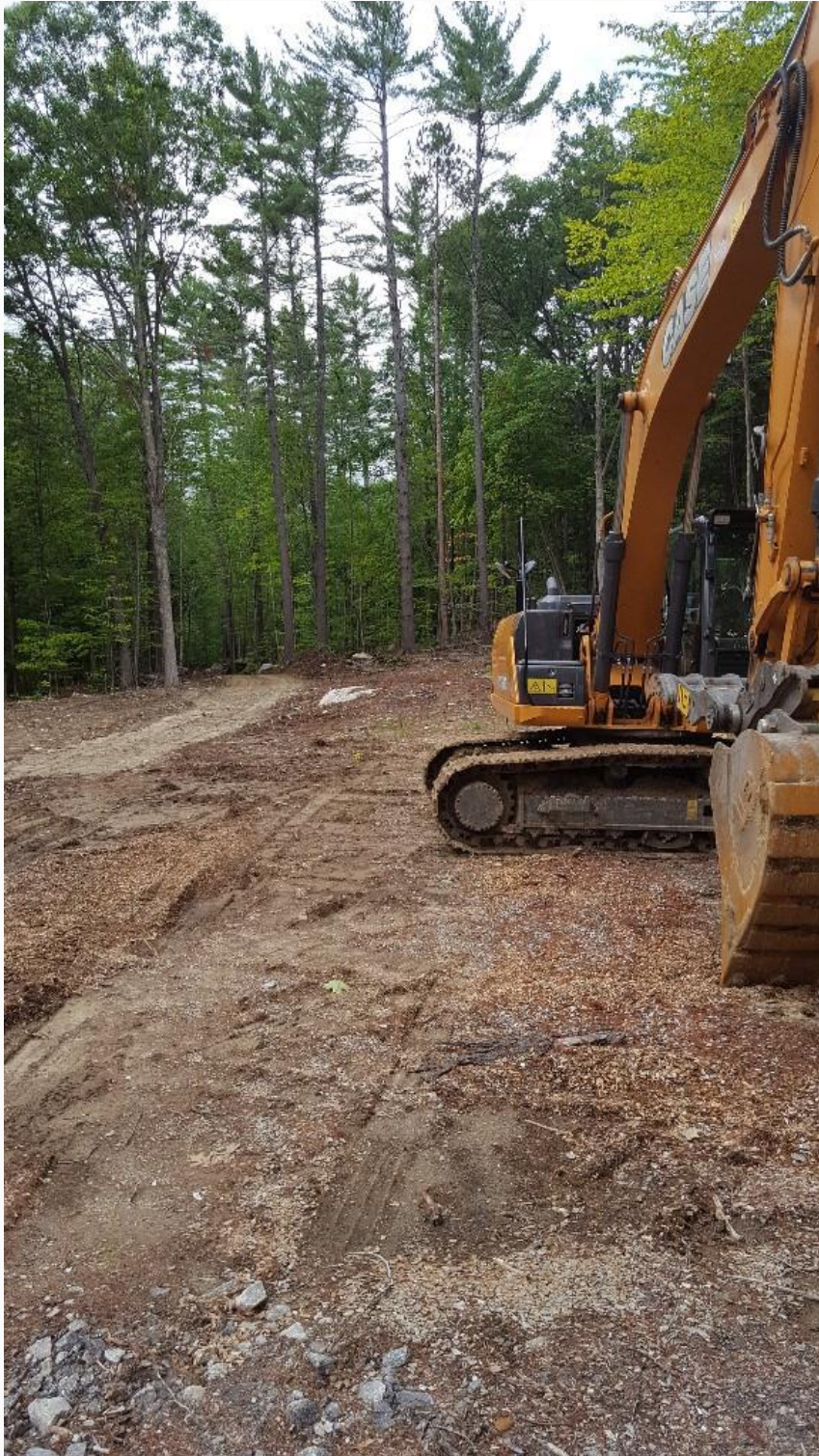

The beginning of our first official Ped/Bike trail that will be how we plan to build all off road trails where we have an easement to build a trail on personal property. Trail to be completed in 2017.

BRISTOL: Watch for big happenings in Bristol. There are a lot of projects in the planning stages and we will keep you up to date in our following newsletters.

THANK YOU!!

We want to thank all of you that have supported the Newfound Pathways with your membership this year. Membership supports our efforts to make our roads safer and build off road trails. All of the business memberships went to building trails this year. Please get your friends and family to support this effort.

Thanks to all the volunteers for all of our events. You made it happen and fun!

MEMBERSHIP FORM:

Yes, I want to be a supporter!

Name: _____

Mailing Address: _____

Town: _____ State: ____ Zip: _____

Phone: _____ Email: _____

I am sending a (tax deductible) contribution of:

\$15 Individual Member

\$25 Family Member

\$50 Association Member

\$75 Business Member

\$100 Patron

\$250 Benefactor

\$ Other _____

In addition to the membership contribution, I would like to volunteer to help.

Areas of Interest: _____

Make checks out to and send to: Newfound Pathways,

P.O. Box 112

Hebron, NH 03241

RIGHT OF WAY TRAIL PERMISSION FORM

Permission is hereby granted to the Newfound Pathways to provide public pedestrian access on my property. It is understood that use of my property, for said purpose, in no way holds me liable or responsible for accidents which may occur as a result of others using my property as provided for in Chapter 212,

Section 34, Laws of the State of New Hampshire (RSA 212:34 Duty of Care).

There shall be no fee for the use of this property. The Newfound Pathways organization agrees to mark, sign, and maintain the property in a proper and safe manner.

This agreement shall have a term of:

1. Indefinite
2. 1 year upon approval
3. 5 years upon approval

*THIS AGREEMENT MAY BE TERMINATED FOR ANY CAUSE, BY EITHER PARTY, UPON THIRTY

(30) DAYS WRITTEN NOTIFICATION

Dated this _____ day of _____, _____ Year

Signature Section

Landowner (Print Name)

City _____ State _____ ZIP _____

Telephone _____

Landowner Signature _____

Copyright © 2017 Newfound Pathways, All rights reserved.

You are receiving this email because you are a member or have asked to receive our Newsletter.

Our mailing address is:

Newfound Pathways

P.O. Box 112

Hebron, NH 03241

[Add us to your address book](#)

Want to change how you receive these emails?

You can [update your preferences](#) or [unsubscribe from this list](#)

The MailChimp logo is displayed in a white, cursive font within a dark gray rounded rectangular button.